

BREAK LINE (THIS SHEET)

SEE SHEET SP-1

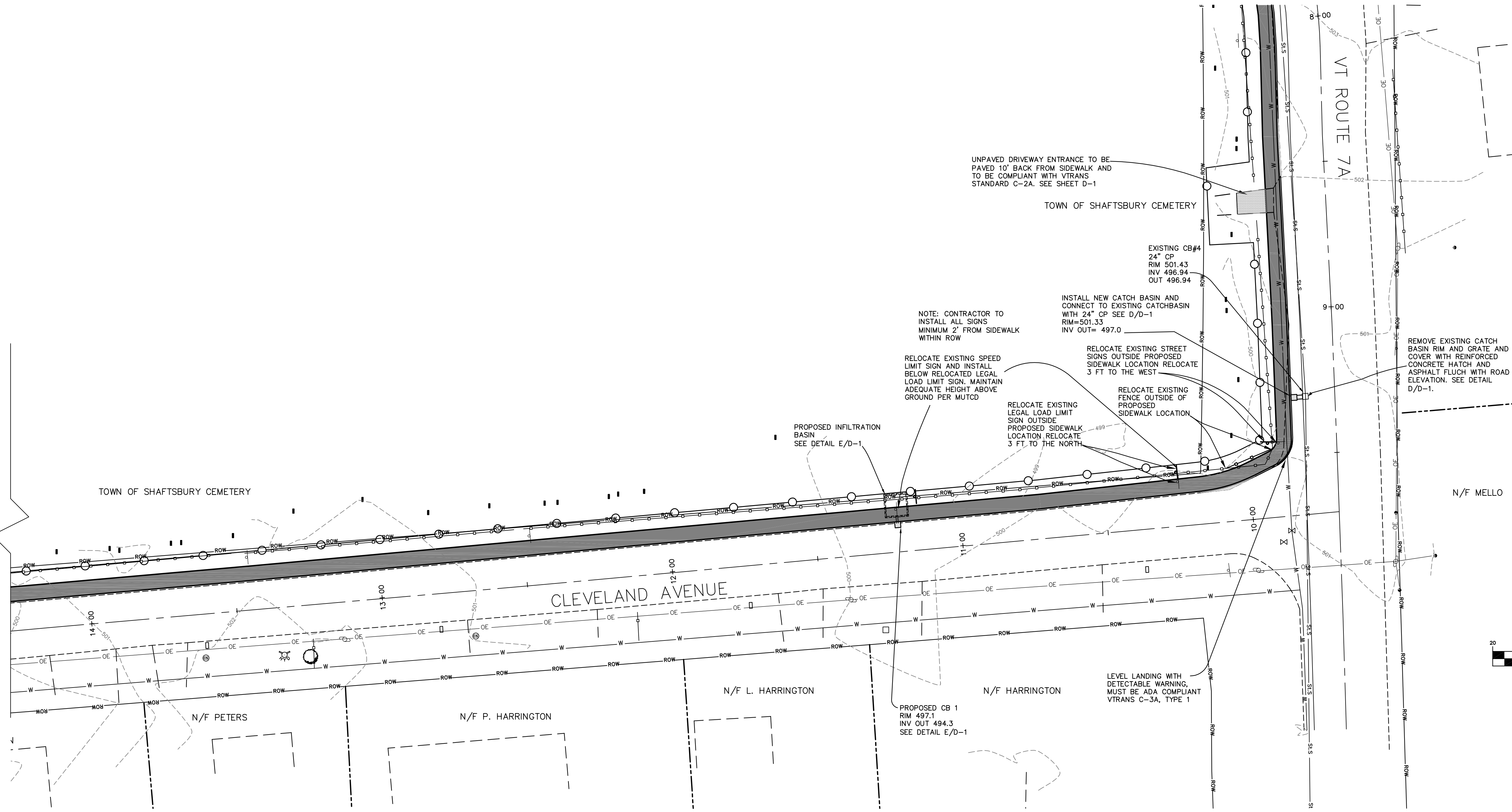

	EXISTING	PROPOSED
BUFFER	---	---
BUILDING	---	---
CATCH BASIN	□	□
CENTERLINE	---	---
CONTOUR	---500---	---100---
CURB	---	---
CURB STOP	⊙	⊙
EASEMENT	---	---
EDGE OF WATER	---	---
FENCE	---	---
GRAVEL	---	---
HYDRANT	⊗	⊗
LIGHT	⊙	⊙
PAVEMENT	---	---
OVERHEAD POWER	---OE---	---OE---
PROPERTY LINE	---	---
RIGHT OF WAY	---ROW---	---ROW---
SANITARY SEWER	---	---
SETBACK	---	---
SEWER MANHOLE	⊙	⊙
SIDEWALK	---	---
SIGNAGE	---	---
STORM MANHOLE	⊙	⊙
STORM SEWER	---	---
TREE LINE	---	---
UNDERGROUND POWER	---UE---	---UE---
UTILITY POLE	---	---
VALVE	---	---
WATER LINE	---	---
WETLAND	---	---
MAILBOX	---	---
HEADSTONE	---	---
LIMITS OF CONSTRUCTION	---	---

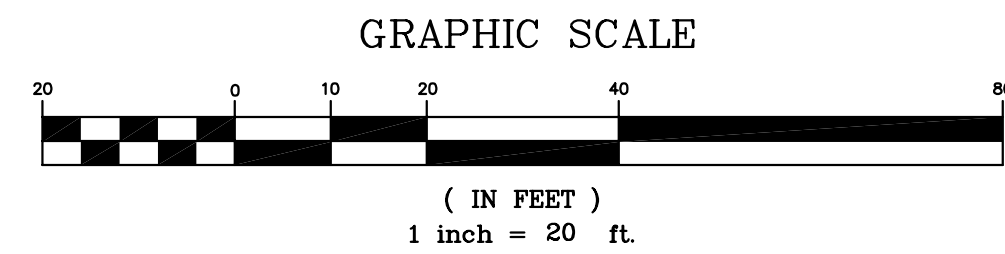

SEE SHEET SP-3

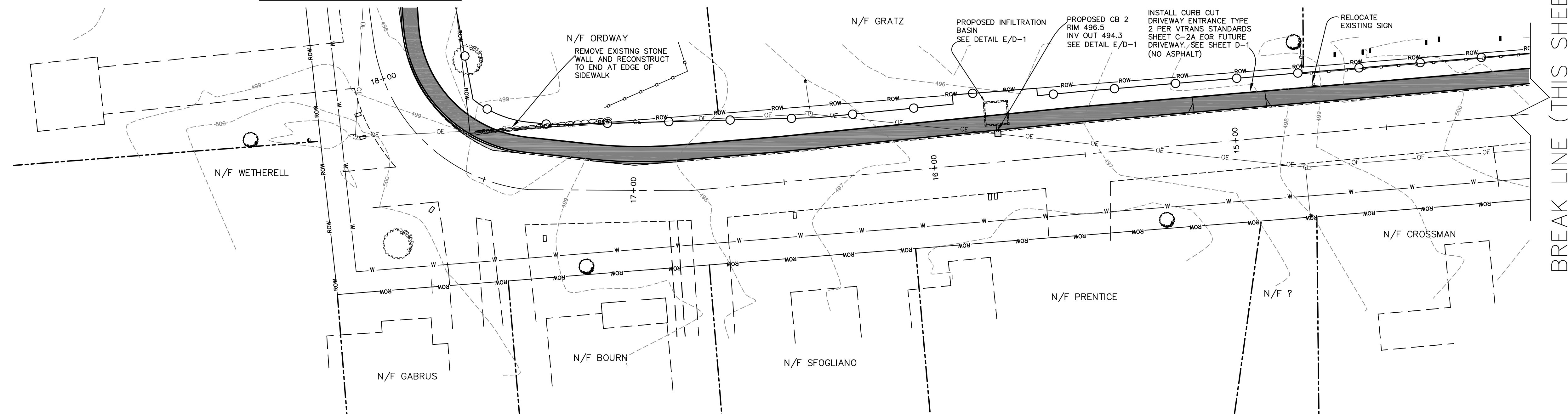

BREAK LINE (THIS SHEET)

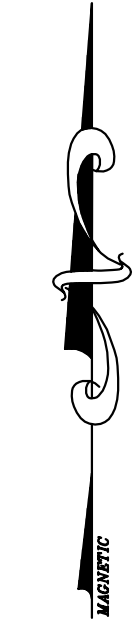

REVISIONS	BY

**ESPCC**  
CIVIL AND ENVIRONMENTAL ENGINEERING  
P.O. BOX 212, WILLISTON, VT, 05495  
WWW.ESPCC-CONSULTING.COM  
TEL: 802-383-0486

STP EH 06(17)  
"THE BLOCK" SIDEWALK  
TOWN OF SHAFTSBURY  
SHAFTSBURY, VERMONT

	SUBMITTED	APPROVED
CONCEPTUAL	<input checked="" type="checkbox"/>	<input checked="" type="checkbox"/>
PRELIMINARY	<input checked="" type="checkbox"/>	<input checked="" type="checkbox"/>
FINAL	<input checked="" type="checkbox"/>	<input type="checkbox"/>
CONSTRUCTION	<input type="checkbox"/>	<input type="checkbox"/>
OTHER	<input type="checkbox"/>	<input type="checkbox"/>

DRAWN	DM
CHECKED	ES
DATE	11/21/08
SCALE	1"=20'
JOB NO.	20071143
SHEET	

FINAL PLANS

SP-2